

Bromsgrove District Council

Meeting of the Planning Committee

9th November 2020

20/00951/FUL

Thornborough Farm, Redhill Road, Kings Norton,
Birmingham, Worcestershire, B38 9EH

Erection of replacement lambing shed
(retrospective).

Recommendation: Grant

Location Plan

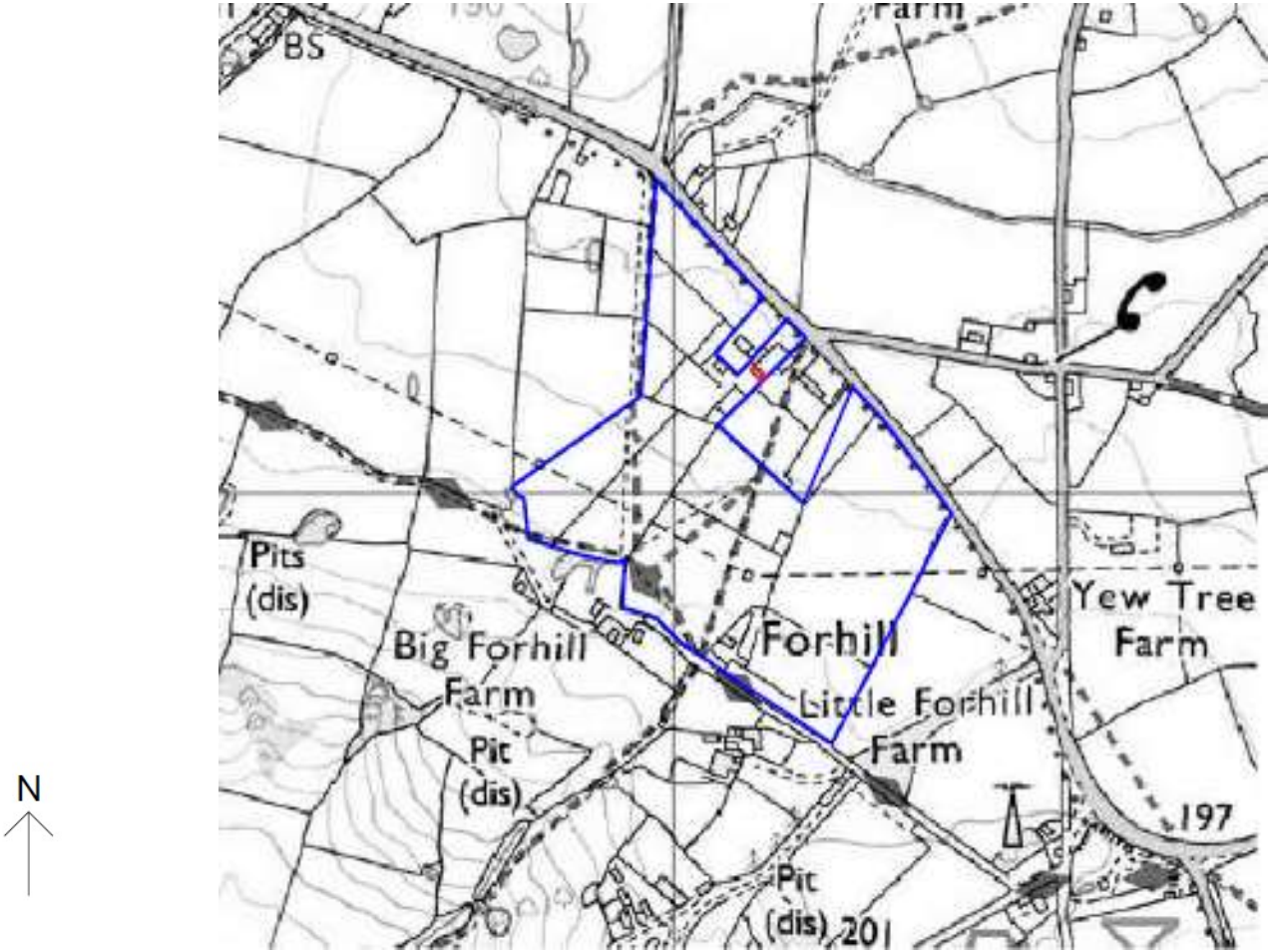

Site Plan and Aerial View

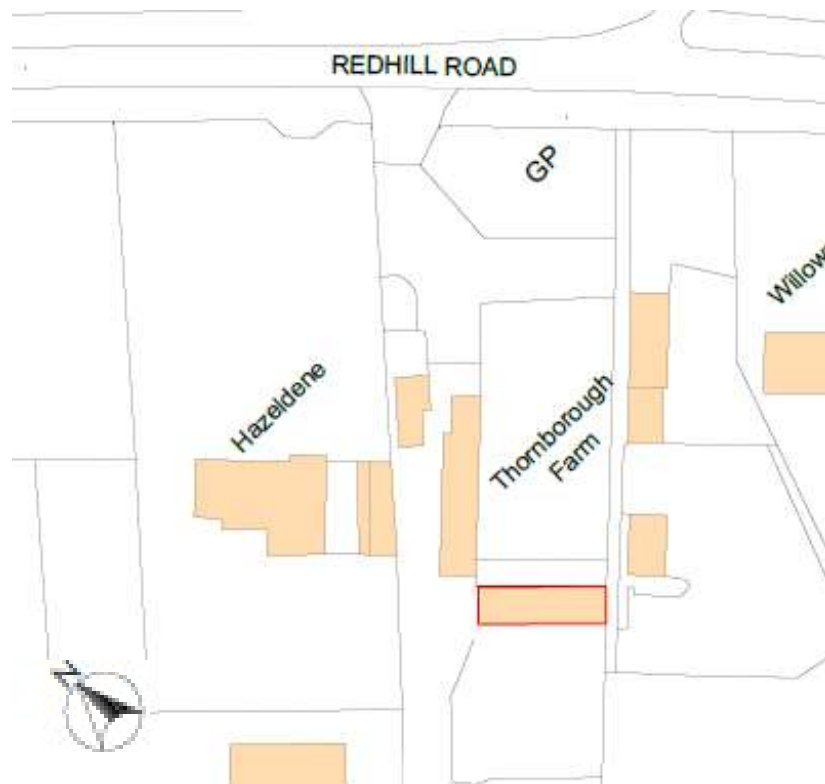

Proposed Elevations and Floor Plan

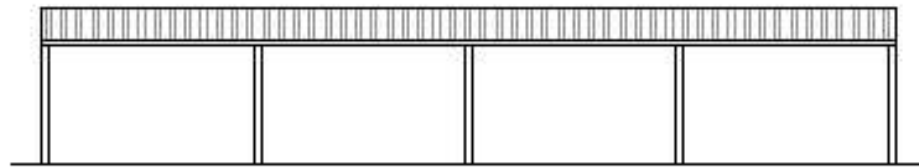

North-East Elevation

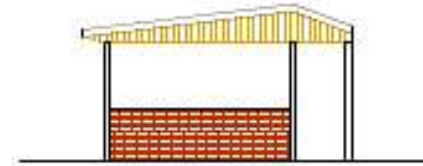

South-East Elevation

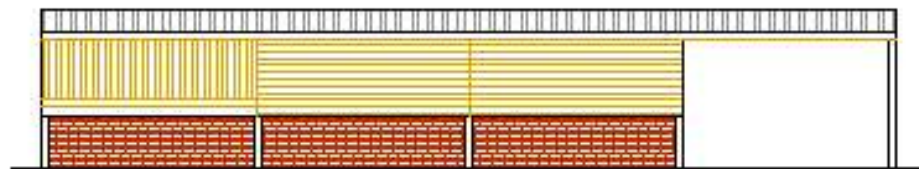

South-West Elevation

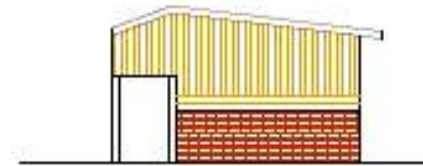

North-West Elevation

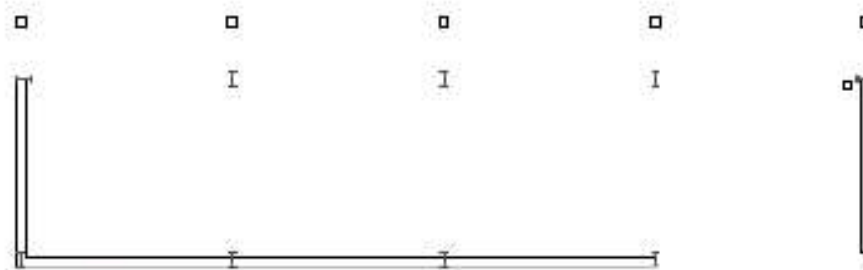

Floor Plan



B/2006/1389 Approved Plans

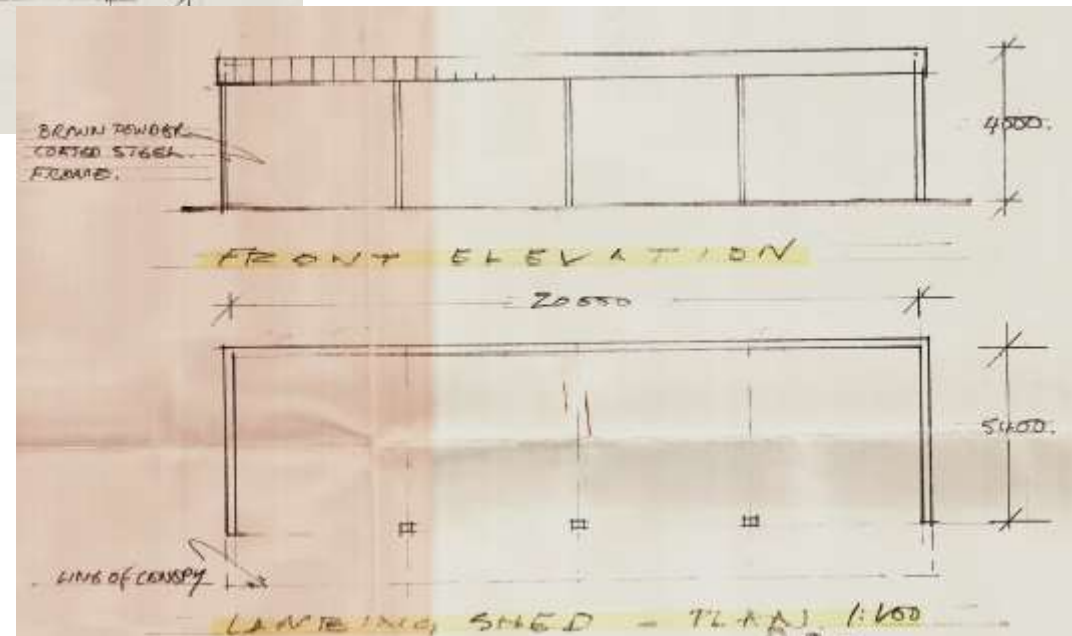
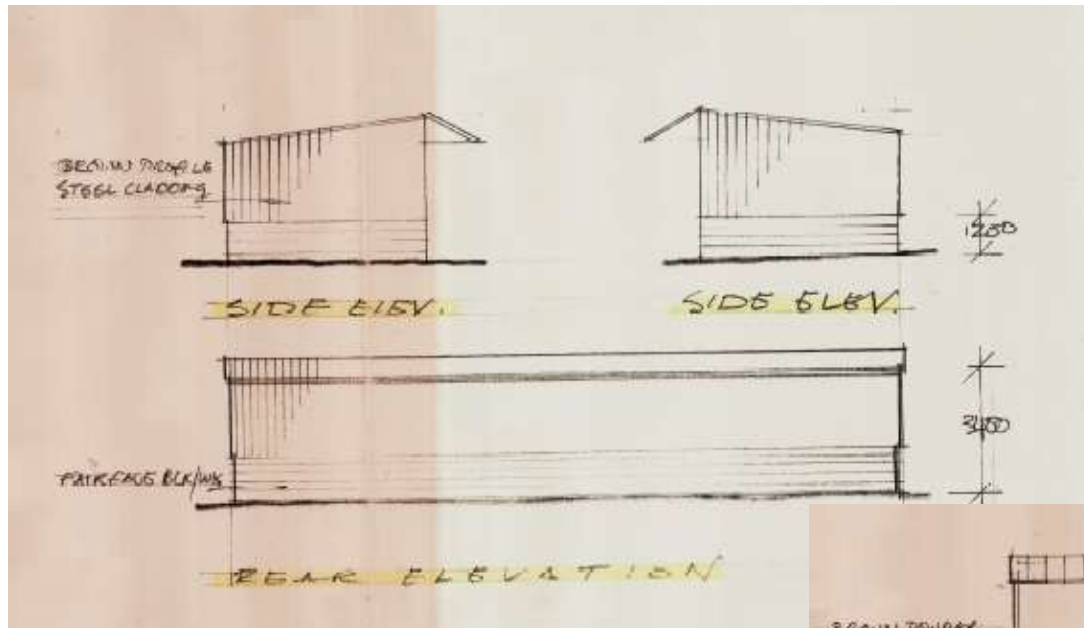

Site Photos – Lambing shed



Site Photos – Pig Sty

